

Salvatore

Credidi, propter quod scilicet tuus sum,

Credidi, ego autem humiliatus sum nimis, Ego dixi in excessu meo, Omnis homo mendax, quid retribuam Domino, qui retribuit mihi, Calicem salutaris accipiam, in uocatio, pretiosa in conspectu Domini, minorum sanctorum eius,

us, O Domine, quia ego servus tuus servus tuus,

ARCHIVO MUSICAL CATEDRAL METROPOLITANO DE MEXICO

UNIVERSIDAD NACIONAL AUTÓNOMA DE MÉXICO
INSTITUTO DE INVESTIGACIONES ESTÉTICAS
CABILDO CATEDRAL METROPOLITANO DE MÉXICO

Dirupisti vincula mea; Vincula mea;

tibi sacrificabo hostiam laudis, hostiam

laudis, et nomen Domini invocabo, invocabo;

Vota mea Domino reddam in conspectu omnis,

populi eius; in medio tui Jerusalem,

Jerusalem, Jerusalem,

Gloria Patri et Filio, et

spiritui tui Sancto, Spiritui tui Sancto;

UNIVERSIDAD NACIONAL AUTÓNOMA DE MÉXICO
INSTITUTO DE INVESTIGACIONES ESTÉTICAS
CABILDO CATEDRAL METROPOLITANO DE MÉXICO



Sicut erat in principio, Et nunc Et semper, et cu

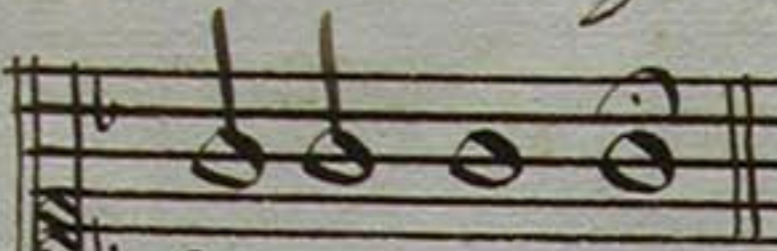

lozum, Amen;



ARCHIVO MUSICAL CATEDRAL METROPOLITANA DE MEXICO

UNIVERSIDAD NACIONAL AUTÓNOMA DE MÉXICO
INSTITUTO DE INVESTIGACIONES ESTÉTICAS
CABILDO CATEDRAL METROPOLITANO DE MÉXICO

Basso, 1.º Alto,

Salazar

Cre di di,

The image shows a page of handwritten musical notation on aged, yellowed paper. It contains ten staves of music, each with a treble clef and a key signature of one flat (B-flat). The notation includes various note values (quarter, eighth, and sixteenth notes), rests, and dynamic markings such as 'p' (piano) and 'ff' (fortissimo). The paper shows signs of age, including foxing and staining. The text 'Basso, 1.º Alto,' is written at the top left, and 'Salazar' is at the top right. The lyrics 'Cre di di,' are written below the second staff.

ARCHIVO MUSICAL CATEDRAL METROPOLITANA DE MEXICO

UNIVERSIDAD NACIONAL AUTÓNOMA DE MÉXICO
INSTITUTO DE INVESTIGACIONES ESTÉTICAS
CABILDO CATEDRAL METROPOLITANO DE MÉXICO



Gloria Pa *Azi'*

UNIVERSIDAD NACIONAL AUTÓNOMA DE MÉXICO
INSTITUTO DE INVESTIGACIONES ESTÉTICAS
CABILDO CATEDRAL METROPOLITANO DE MÉXICO

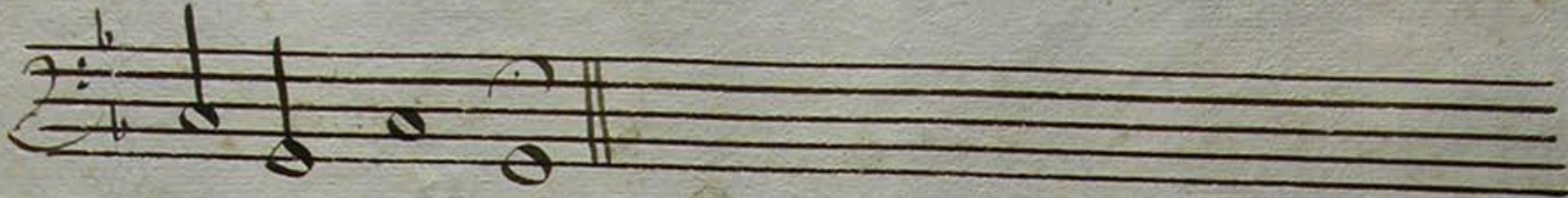

ARCHIVO MUSICAL CATEDRAL METROPOLITANA DE MEXICO

UNIVERSIDAD NACIONAL AUTÓNOMA DE MÉXICO
INSTITUTO DE INVESTIGACIONES ESTÉTICAS
CABILDO CATEDRAL METROPOLITANO DE MÉXICO

Folle, 2. de, 2.º, 1729, A. L. b., Salazar,

Cre di di, propter quod locutus sum,

ego autem, humiliatus sum nimis, quid re

tri buam Domino, pro omnibus, quae re tri buit mi

hi, quae Et nomen Domini, in uoca

tio; Vota mea Domino, reddam coram omni populo eius

coram omni populo eius, mors sanctorum eius,

o Domine, o Domine, ego

servus tuus, et filius ancillae tuae, ancillae tuae

ARCHIVO MUSICAL CATEDRAL METROPOLITANA DE MEXICO

UNIVERSIDAD NACIONAL AUTÓNOMA DE MÉXICO
INSTITUTO DE INVESTIGACIONES ESTÉTICAS
CABILDO CATEDRAL METROPOLITANO DE MÉXICO

Dirupisti, Vincula me a, tibi sa
crificabo, hostiam laudis,
Et nomen Domini, in uocabo, in atrijs
domus Domini, in medio tui, ierusalem,
je ierusalem,
Gloria Pa tri, Et filio, Et
patri tui Sancto, Et in saecula saeculorum amen,
saeculorum Amen,

UNIVERSIDAD NACIONAL AUTÓNOMA DE MÉXICO
INSTITUTO DE INVESTIGACIONES ESTÉTICAS
CABILDO CATEDRAL METROPOLITANO DE MÉXICO

Alto, 1.º De 2.º, Coro, A.º.

Salazar,



Credi di, propter quod locutus sum.



ego autem, humiliatus sum nimis, quid re



tribuam Domino, pro omnibus, quae tribuit mi



hi, quae tribuit mihi, Et nomen Domini, inuoca



bo, Vota mea Domino, redam coram omni populo



eius, coram omni populo eius, mors sanctorum me



ius; o Domine, o Domine, ego



seruus tuus, Et filius ancillae tuae; ancillae tuae.

ARCHIVO MUSICAL CATEDRAL METROPOLITANA DE MEXICO

UNIVERSIDAD NACIONAL AUTÓNOMA DE MÉXICO
INSTITUTO DE INVESTIGACIONES ESTÉTICAS
CABILDO CATEDRAL METROPOLITANO DE MÉXICO

Dirigi ti, Vinculamea, ti' b' sa

cri' fi' ca bo, hostiam laudis,

Gnomen Domini, in uoca bo, in atrijs

domus Domini, in medio tui, j'rusalem;

j'rusalem, j'rusalem,

Gloria Patri, & filio, & spi'ri

tui Sancto, & in secula seculorum amen;

Se culorum, Amen;

UNIVERSIDAD NACIONAL AUTÓNOMA DE MÉXICO
INSTITUTO DE INVESTIGACIONES ESTÉTICAS
CABILDO CATEDRAL METROPOLITANO DE MÉXICO

moz, L. de 2º Coro, 1740

Salazar

Credi di, Credi di propter quod locutus sum,

ego autem, humiliatus sum nimis, quid retribuam

Domino, pro omnibus que retribuit mihi, que re

tri buit mihi, Et nomen Domini, in uocabo; Vota

mea Domino, Domino, reddam coram omni populo eius,

coram omni populo eius, mori Sanctorum eius

O Domine, O Domine, ego seruus tuus,

Et filius ancillae tuae, ancillae tuae,

ARCHIVO MUSICAL CATEDRAL METROPOLITANA DE MEXICO

UNIVERSIDAD NACIONAL AUTÓNOMA DE MÉXICO
INSTITUTO DE INVESTIGACIONES ESTÉTICAS
CABILDO CATEDRAL METROPOLITANO DE MÉXICO

Dirupisti, Vincula mea, tibi sa
crifica bo, hostiam laudis,
Et nomen Domini, in uocabo, in atrijs domus
Domini, in medio tui, jerusalem, jexusa
lem, jexusa lem,
Gloria Pa tri, Et filio, Et spi ri
tui Sancto, Et in saecula saeculorum amen,
Saeculorum A men,

UNIVERSIDAD NACIONAL AUTÓNOMA DE MÉXICO
INSTITUTO DE INVESTIGACIONES ESTÉTICAS
CABILDO CATEDRAL METROPOLITANO DE MÉXICO

Baño de 2º Coro, *Alto*

Salazar



Credi di,

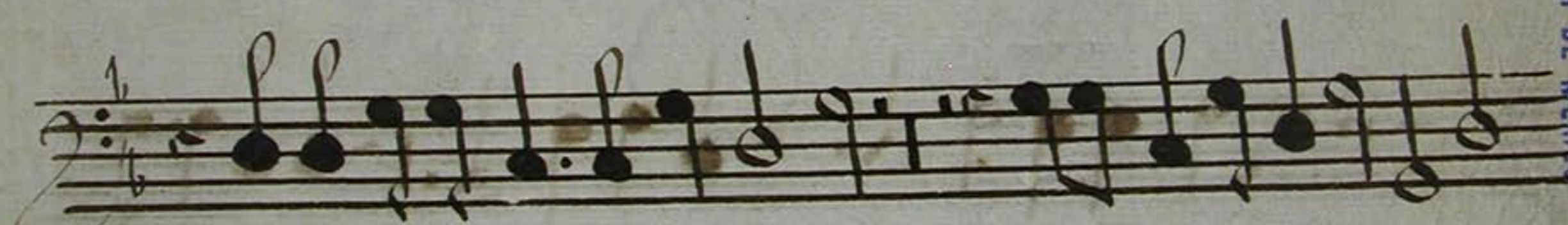

ARCHIVO MUSICAL CATEDRAL METROPOLITANA DE MEXICO

UNIVERSIDAD NACIONAL AUTÓNOMA DE MÉXICO
INSTITUTO DE INVESTIGACIONES ESTÉTICAS
CABILDO CATEDRAL METROPOLITANO DE MÉXICO

A page of handwritten musical notation on aged, yellowed paper with irregular, torn edges. The page contains ten staves of music, each with a treble clef and a key signature of one flat (B-flat). The notation is written in a cursive, historical style. The first six staves contain a continuous melodic line. The seventh staff begins with the handwritten text *Gloria Patri,* followed by musical notation. The eighth and ninth staves continue the melodic line, and the tenth staff concludes with a double bar line. The paper shows signs of age, including brown stains and foxing.

UNIVERSIDAD NACIONAL AUTÓNOMA DE MÉXICO
INSTITUTO DE INVESTIGACIONES ESTÉTICAS
CABILDO CATEDRAL METROPOLITANO DE MÉXICO

Tiple, 3^o Ato,

Salvator,

Credi di, \equiv propter quod locutus sum,
ego autem, humiliatus sum nimis, quid retribuam
Domino, pro omnibus, quae retribuit mihi,
Et nomen Domini invocabo, Vota mea Domino,
coram omni populo eius, mori sanctorum eius,
O Domine, Domine, ego servus tuus, Et fili
us ancillae tuae, Dirupisti, \equiv Vincula
mea, tibi sacrificabo, hostiam laudis;

ARCHIVO MUSICAL CATEDRAL METROPOLITANO DE MEXICO

UNIVERSIDAD NACIONAL AUTÓNOMA DE MÉXICO
INSTITUTO DE INVESTIGACIONES ESTÉTICAS
CABILDO CATEDRAL METROPOLITANO DE MÉXICO

Et nomen Domini inuocabo, in atrijs domus

Domini, in medio tui, iherusalem,

je - je - iherusalem,

Gloria Patri, Et filio, Et

patri tui Sancto, seculorum amen, amen, a

men, seculorum Amen;

UNIVERSIDAD NACIONAL AUTÓNOMA DE MÉXICO
INSTITUTO DE INVESTIGACIONES ESTÉTICAS
CABILDO CATEDRAL METROPOLITANO DE MÉXICO

Alto, 2º, De 3º, 1020, Alto,

Salvator



Credi di, = propter quod locutus sum,



ego autem, humiliatus sum nimis, quid retribuam Domi



no, pro omnibus, quae retribuit mihi Et nomen



Domini in uocabo, Vox mea Domino, coram



omni populo eius, mors sanctorum eius, o Domi

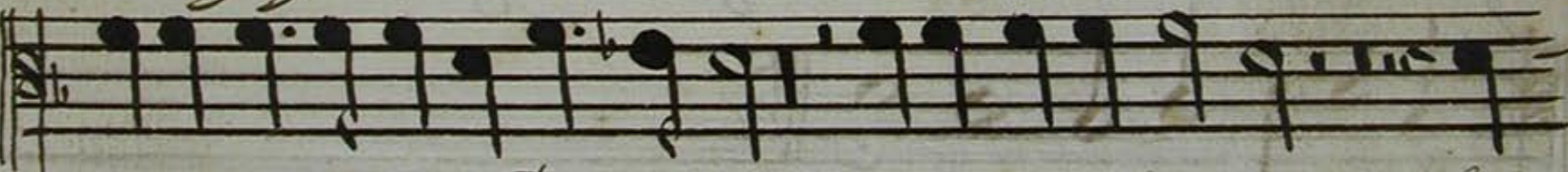

ne, = o Domine, ego servus tuus, Et

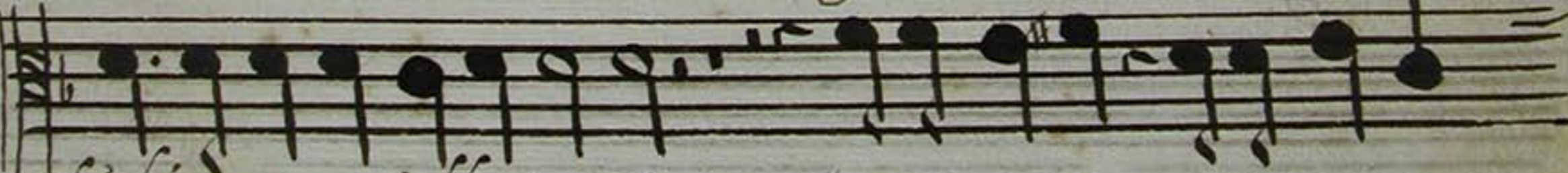

filius ancillae tuae, Dirupisti, =



Vincula mea, tibi sacrificabo, hostiam laudis,

ARCHIVO MUSICAL CATEDRAL METROPOLITANA DE MEXICO

UNIVERSIDAD NACIONAL AUTÓNOMA DE MÉXICO
INSTITUTO DE INVESTIGACIONES ESTÉTICAS
CABILDO CATEDRAL METROPOLITANO DE MÉXICO

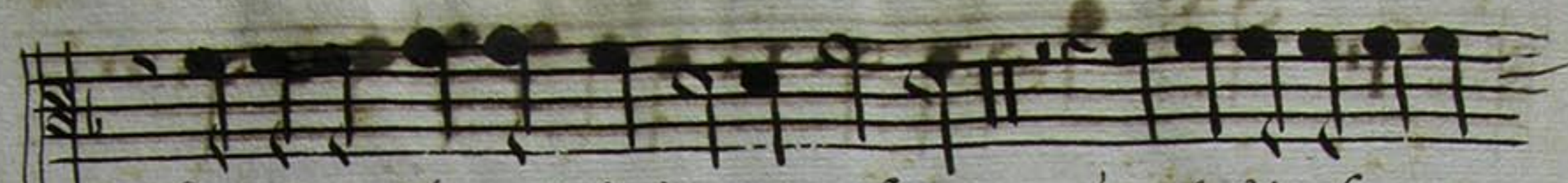

Et nomen Domini in uo ca bo, in atrijs domus



Domini, in medio tui, jerusalem,

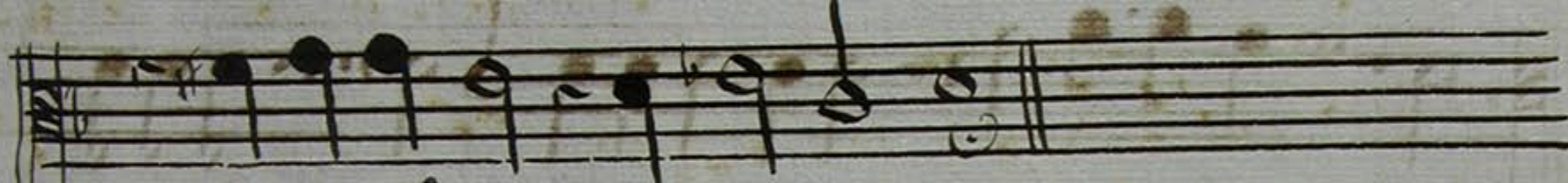

jerusalem, //



Gloria Patri, Et filio, Et



spi ri tui Sancto, Et in se cula se cula rum a



men, se culo rum A men;



UNIVERSIDAD NACIONAL AUTÓNOMA DE MÉXICO
INSTITUTO DE INVESTIGACIONES ESTÉTICAS
CABILDO CATEDRAL METROPOLITANO DE MÉXICO

Finor, 2º, de 3º coro, A, 20.

Salazar,

Credi di, propter quod locutus sum,

ego autem, humiliatus sum nimis, quia retri buam

Domi no, pro omnibus, que retri buit mi hi,

Et nomen Domi ni in uoca bo, Vota mea Domino,

coram omni populo eius, mori sanctoru eius,

o Domine, ego seruus tuus,

Et filius ancillae tuae; Dirupisti,

Vincula mea; tibi sacrificabo, hostiam laudis,

ARCHIVO MUSICAL CATEDRAL METROPOLITANA DE MEXICO

UNIVERSIDAD NACIONAL AUTÓNOMA DE MÉXICO
INSTITUTO DE INVESTIGACIONES ESTÉTICAS
CABILDO CATEDRAL METROPOLITANO DE MÉXICO

Gnomen Domini in Vocâbo, in atrijs domus

Domini, in medio tui, jerusalem,

jerusalem, //

Gloria Patri, & filio, &

patri tui Sancto, seculorum amen, seculorum

amen Amen,

Empty musical staves

UNIVERSIDAD NACIONAL AUTÓNOMA DE MÉXICO
INSTITUTO DE INVESTIGACIONES ESTÉTICAS
CABILDO CATEDRAL METROPOLITANO DE MÉXICO

Basso 3^o, Solo,

Salvatore



Credidi,

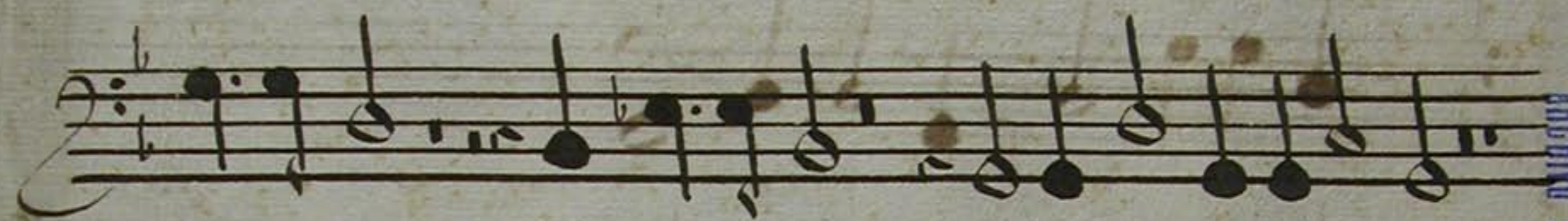

ARCHIVO MUSICAL CATEDRAL METROPOLITANA DE MEXICO

UNIVERSIDAD NACIONAL AUTÓNOMA DE MÉXICO
INSTITUTO DE INVESTIGACIONES ESTÉTICAS
CABILDO CATEDRAL METROPOLITANO DE MÉXICO

The image shows a page of handwritten musical notation on aged, yellowed paper with irregular, torn edges. The notation is written in black ink and consists of six staves of music, each beginning with a treble clef and a key signature of one flat (B-flat). The notes are primarily quarter and eighth notes, with some rests. The paper shows signs of age, including brownish stains and foxing. In the center of the page, the title "Gloria Pa" is written in a cursive hand, with "Pa" and a comma following it. Below the title, there are three more staves of music, followed by two empty staves at the bottom of the page.

UNIVERSIDAD NACIONAL AUTÓNOMA DE MÉXICO
INSTITUTO DE INVESTIGACIONES ESTÉTICAS
CABILDO CATEDRAL METROPOLITANO DE MÉXICO